

部署 ArcGIS Maps for SharePoint 語言套件



內容

語言套件部署	3
Copyright information	5

語言套件部署

ArcGIS Maps for SharePoint 多語言支援

ArcGIS Maps for SharePoint 支援下列語言：阿拉伯語、中文（簡體）、中文（香港繁體）、中文（台灣繁體）、捷克語、丹麥語、荷蘭語、英語、愛沙尼亞語、芬蘭語、法語、德語、希臘語、希伯來語、印尼語、義大利語、日語、韓語、拉脫維亞語、立陶宛語、挪威語、波蘭語、葡萄牙語（巴西）、葡萄牙語（葡萄牙）、羅馬尼亞語、俄語、西班牙語、瑞典語、泰語、土耳其語和越南語。

安裝產品時預設支援英文；部署 ArcGIS Maps for SharePoint 時，預設會以英文顯示 ArcGIS Maps for SharePoint 元件中的文字。所有其他語言是使用語言套件模型加以支援。若要顯示任何支援的非英語語言，必須在主 ArcGIS Maps for SharePoint 部署的上方部署該語言的語言套件。

每一個語言套件是作為一個 SharePoint 解決方案套件（wsp 檔案）散佈。可在 ArcGIS Maps for SharePoint 上方部署任何數量之地區設定的語言套件，因此與 SharePoint 本身搭配使用時，一個 ArcGIS Maps for SharePoint 安裝可支援多種語言。在 SharePoint 中，可在頁面、網站或網站集合級別上定義語言。地圖 Web 組件將反映包含頁面的語言，而 ArcGIS Maps Locate 工作流程和 ArcGIS 位置 欄位將反映包含網站的語言。依預設，SharePoint 中的頁面或網站的語言是繼承自父網站或網站集合。

部署語言套件

若要部署 ArcGIS Maps for SharePoint 語言套件，請執行以下操作：

 **備註：** 必須先安裝 ArcGIS Maps for SharePoint 才能安裝語言套件。

1. 儲存 SharePoint 解決方案套件（.wsp 檔案），包含安裝 SharePoint 的伺服器上的 ArcGIS Maps for SharePoint 語言套件。注意在步驟 4 中使用的這個位置。
2. 確認 SharePoint 管理和 SharePoint 計時器服務正在伺服器上執行。
3. 開啟 SharePoint 管理 Shell。
移至開始 > 所有程式 > **SharePoint 2010 (或 2013 或 2016) 產品**
如果啟用使用者存取控制 (UAC)，使用管理權限來開啟命令提示字元。

4. 在 SharePoint 管理 Shell 中，執行下列命令，使用第一個步驟所記錄的路徑。

```
stsadm -o addsolution -filename "<path to language pack wsp file>"
```

5. 新增解決方案後，在 Web 瀏覽器中開啟 SharePoint 中央管理網站。
6. 在中央管理網站首頁上，按一下系統設定。
7. 在「系統設定」頁面上，按一下管理伺服器陣列方案。

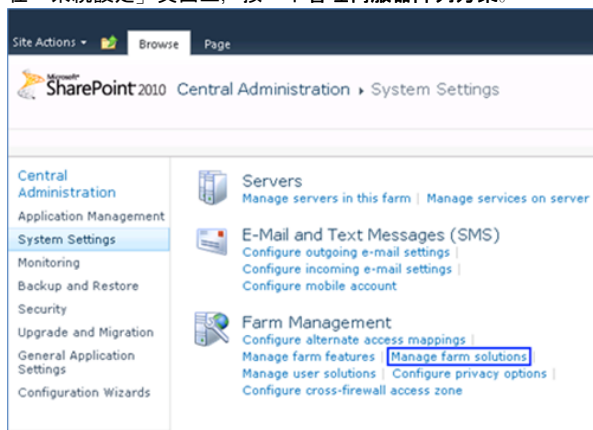

8. 在「方案管理」頁面上，按一下包含語言套件的 wsp 檔案的名稱。檔案名稱的格式為 esri.arcgis.mapping.sharepoint.<文化程式碼>.wsp。

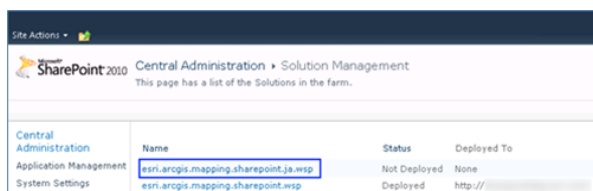

9. 在「方案屬性」頁面上，按一下部署方案。

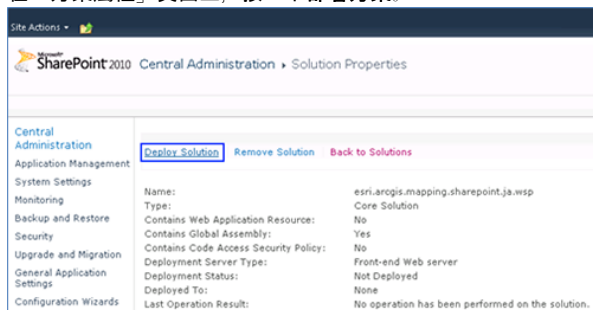

10. 在「部署方案」頁面上，按一下確定。

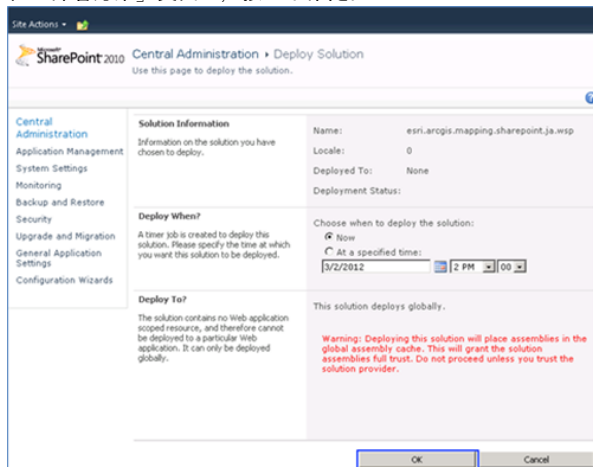

11. 使用命令提示字元，執行下列命令在 SharePoint 伺服器上重新啟動 IIS：

```
iisreset
```

部署方案後，會使用語言套件的語言自動顯示 ArcGIS Maps for SharePoint 元件，但前提是包含那些元件的頁面、網站或網站集合也設為該語言。

備註： 在部署語言套件前已配置和儲存的地圖 Web 組件，不會影響新語言。新語言只適用於部署語言套件後所建立的地圖 Web 組件。

Copyright information

Copyright © 1995-2017 Esri

All rights reserved

Published in the United States of America.

US GOVERNMENT CUSTOMER

The Products are commercial items, developed at private expense, provided to Customer under this Agreement. If Customer is a US government entity or US government contractor, Esri licenses or provides subscriptions to Customer in accordance with this Agreement under FAR Subparts 12.211/12.212 or DFARS Subpart 227.7202. Esri Data and Online Services are licensed or subscribed under the same DFARS Subpart 227.7202 policy as commercial computer software for acquisitions made under DFARS. Products are subject to restrictions, and this Agreement strictly governs Customer's use, modification, performance, reproduction, release, display, or disclosure of Products. Agreement provisions that are inconsistent with federal law regulation will not apply. A US government Customer may transfer Software to any of its facilities to which it transfers the computer(s) on which it has installed such Software. If any court, arbitrator, or board holds that a US government Customer has greater rights to any portion of the Products under applicable public procurement law, such rights will extend only to the portions affected.

Esri Trademarks

@esri.com, 3D Analyst, Address Coder, ArcAtlas, ArcCAD, ArcCatalog, ArcCOGO, ArcData, ArcDoc, ArcEdit, ArcEditor, ArcEurope, ArcExplorer, ArcExpress, ArcGIS, ArcGlobe, ArcGrid, ArcIMS, ARC/INFO, ArcInfo, ArcInfo Librarian, ArcLessons, ArcLocation, ArcLogistics, ArcMap, ArcNetwork, ArcNews, ArcObjects, ArcOpen, ArcPad, ArcPlot, ArcPress, ArcPy, ArcReader, ArcScan, ArcScene, ArcSchool, ArcScripts, ArcSDE, ArcSdl, ArcSketch, ArcStorm, ArcSurvey, ArcTIN, ArcToolbox, ArcTools, ArcUSA, ArcUser, ArcView, ArcVoyager, ArcWatch, ArcWeb, ArcWorld, ArcXML, AtlasGIS, AtlasWare, Avenue, BAO, Business Analyst, Business Analyst Online, BusinessMAP, CityEngine, CommunityInfo, Database Integrator, DBI Kit, Drone2Map, EDN, Esri, Esri-Team GIS, Esri-The GIS Company, Esri-The GIS People, Esri-The GIS Software Leader, FormEdit, GeoCollector, Geographic Design System, Geography Matters, Geography Network, GIS by Esri, GIS Day, GIS for Everyone, GISData Server, JTX, Maplex, MapObjects, MapStudio, ModelBuilder, MOLE, MPS-Atlas, PLTS, Rent-a-Tech, SDE, SML, Sourcebook America, SpatialLABS, Spatial Database Engine, StreetMap, Tapestry, The Science of Where, the ARC/INFO logo, the ArcGIS Explorer logo, the Esri globe logo, the Esri Press logo, the GIS Day logo, Water Writes, www.arcgis.com, www.esri.com, www.gisday.com, are trademarks, service marks, or registered marks in the United States, the European Community, or certain other jurisdictions. CityEngine is a registered trademark of Procedural AG and is distributed under license by Esri.

Other companies and products or services mentioned herein may be trademarks, service marks or registered marks of their respective mark owners.

You may have received Products or Services that include Graph Editor Toolkit, Copyright © 1992-1999 Tom Sawyer Software, Berkeley, California, All Rights Reserved and Tom Sawyer Visualization Ver. 8.0 Copyright © 1992-2009 Tom Sawyer Software, Berkeley, California, All Rights Reserved.